MICRO SWITCH
FREEPORT, ILLINOIS, U.S.A.
A DIVISION OF HONEYWELL
FED. MFG. CODE 91929

SWITCH - BASIC

CATALOG LISTING
BZ-2RL-A2

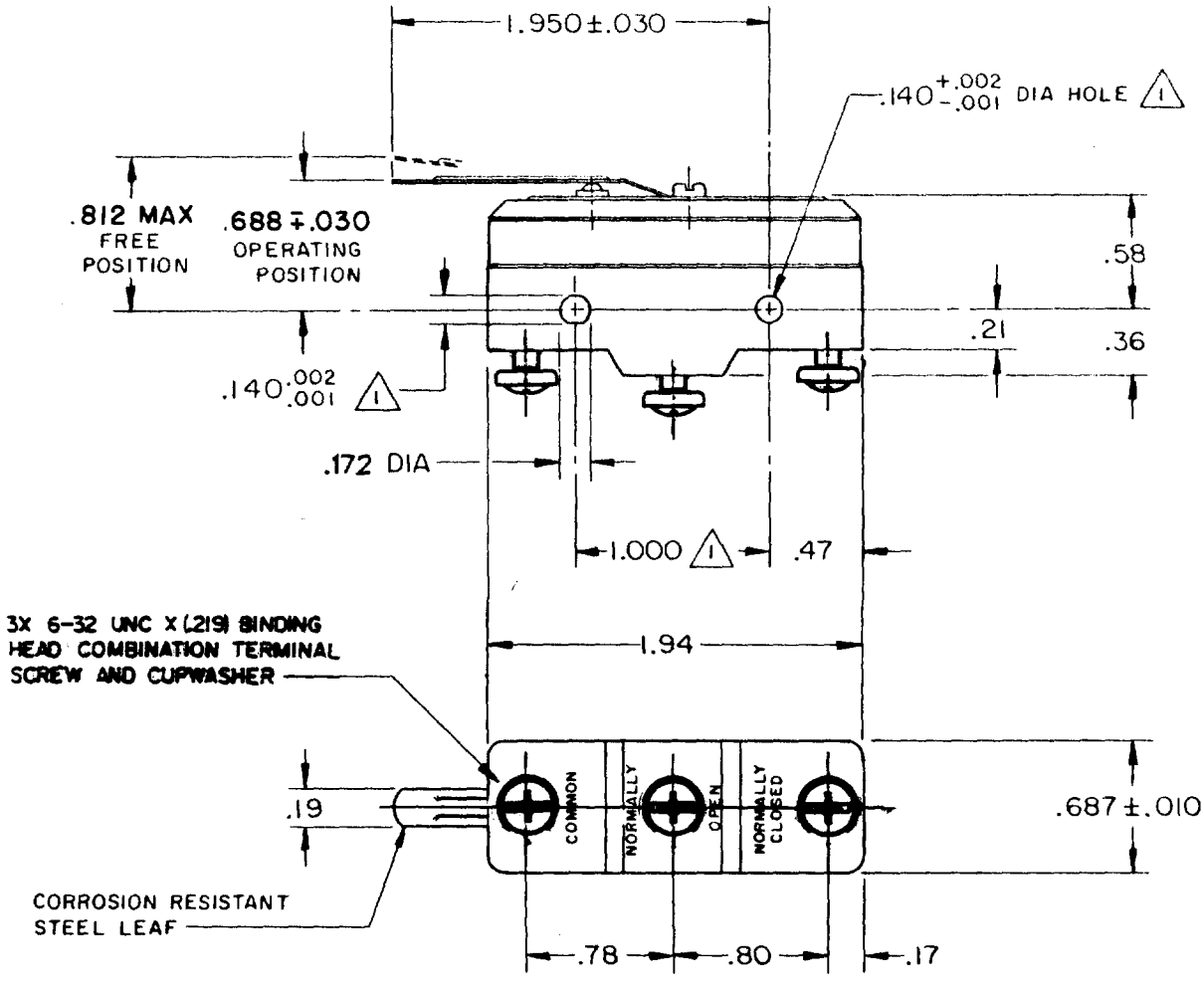

NOTES

1. MOUNTING HOLES WILL ACCEPT PINS OR SCREWS OF .139 MAX DIA ON 1.000± .002 CENTERS

THIS DRAWING COVERS A PROPRIETARY ITEM AND IS THE PROPERTY OF MICRO SWITCH, A DIVISION OF MINNEAPOLIS-HONEYWELL REGULATOR CO. THIS DRAWING IS NOT TO BE COPIED OR USED WITHOUT THE APPROVAL OF MICRO SWITCH.

CHARACTERISTICS

OPERATING FORCE ---------- 5 OZ MAX

RELEASE FORCE ---------- 1/2 OZ MIN

DIFFERENTIAL TRAVEL ------- .050 MAX

DO NOT OVERTRAVEL MORE THAN ------ .060

ELECTRICAL DATA

CONTACT ARRANGEMENT
S P D T

UNDERWRITERS' LAB. INC. LISTED RATING

-L96- 15 A-125, 250, OR 480 VAC
1/2 A-125 VDC; 1/4 A-250 VDC
1/8 HP-125 VAC, 1/4 HP-250 VAC

-L288-
-L299-
-L306-

16A 250V ~ T85 5E4

SCALE FULL

DO NOT SCALE PRINT

UNLESS OTHERWISE NOTED
DIMENSIONS ARE IN INCHES

TOLERANCES ARE:

ONE PLACE	(.0)	±.030
TWO PLACE	(.00)	±.015
THREE PLACE	(.000)	±.005
ANGLES		±

WEIGHT .063 LB

M BZ-2RL-A2 PAGE 1 OF 1

DRAWING NUMBER

ISSUE 5

REPLACES

RELEASE NO.

CHECK

REVISIONS

A	C017410
	G C H 16 AUG 63
B	CO-73287-D
	K D R 8 JULY 93
C	CO-77589
	K D R 29 MAR 94
D	C093346
	D L T 8 SEP 98

CHECK

DAW 26 AUG 63

CHECK

DRAWN G C H 16 AUG 63

FORMTEK
FO-50378